

NOTES		
1.	Copyright reserved.	
2.	Work to figured dimensions only. Do not scale drawing.	
3.	The Contractor is responsible for checking all levels and dimensions on site and shall refer all discrepancies to the Architect.	
4.	All Proprietary items / sizes / components / fittings shall be fixed in strict accordance with the Manufacturers Instructions.	
5.	It will be the obligation of the Contractor to ensure that the whole of the works comply with the Current Building Regulations.	
6.	Contractor shall ensure that all materials specified and/or used under the Contract are fit for the purpose for which they will be used.	
7.	Any variations to this drawing, or other instructions, agreed verbally by the Architect shall be confirmed in writing by the Contractor within 7 days.	

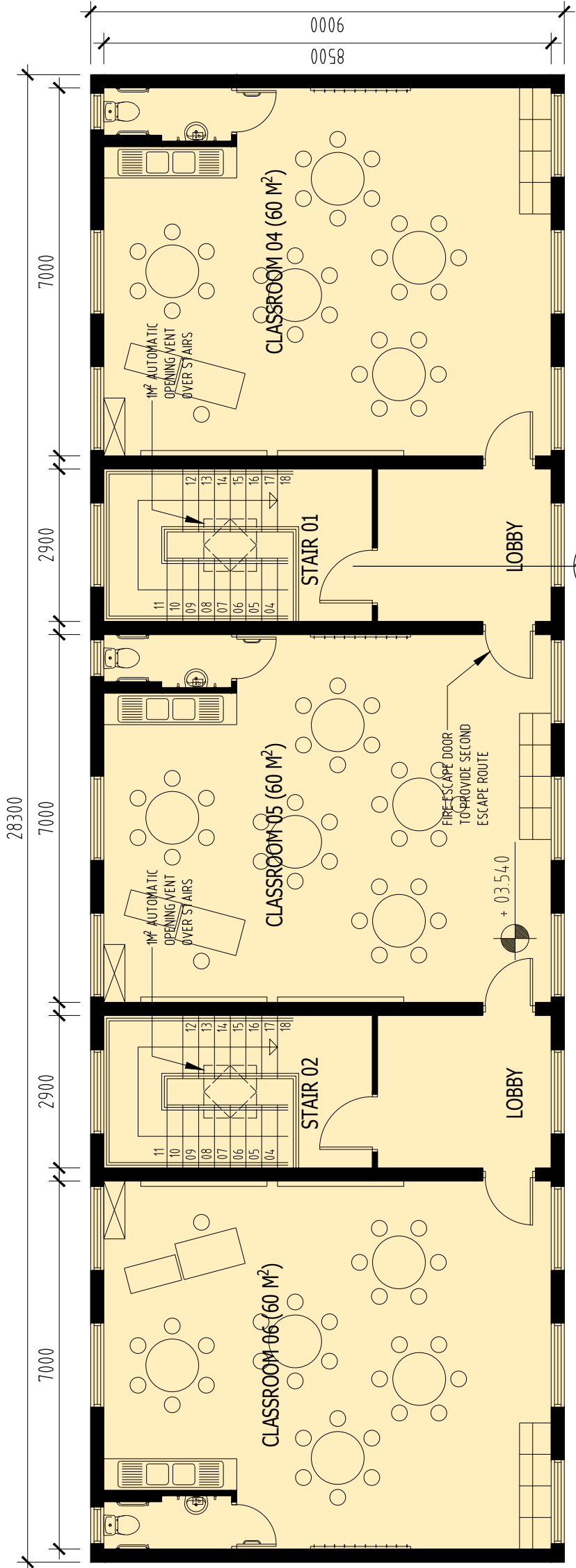

sk 006  
**Proposed First Floor Plan (Option 02)**  
 Scale 1:100 @ A3

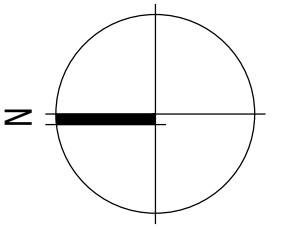
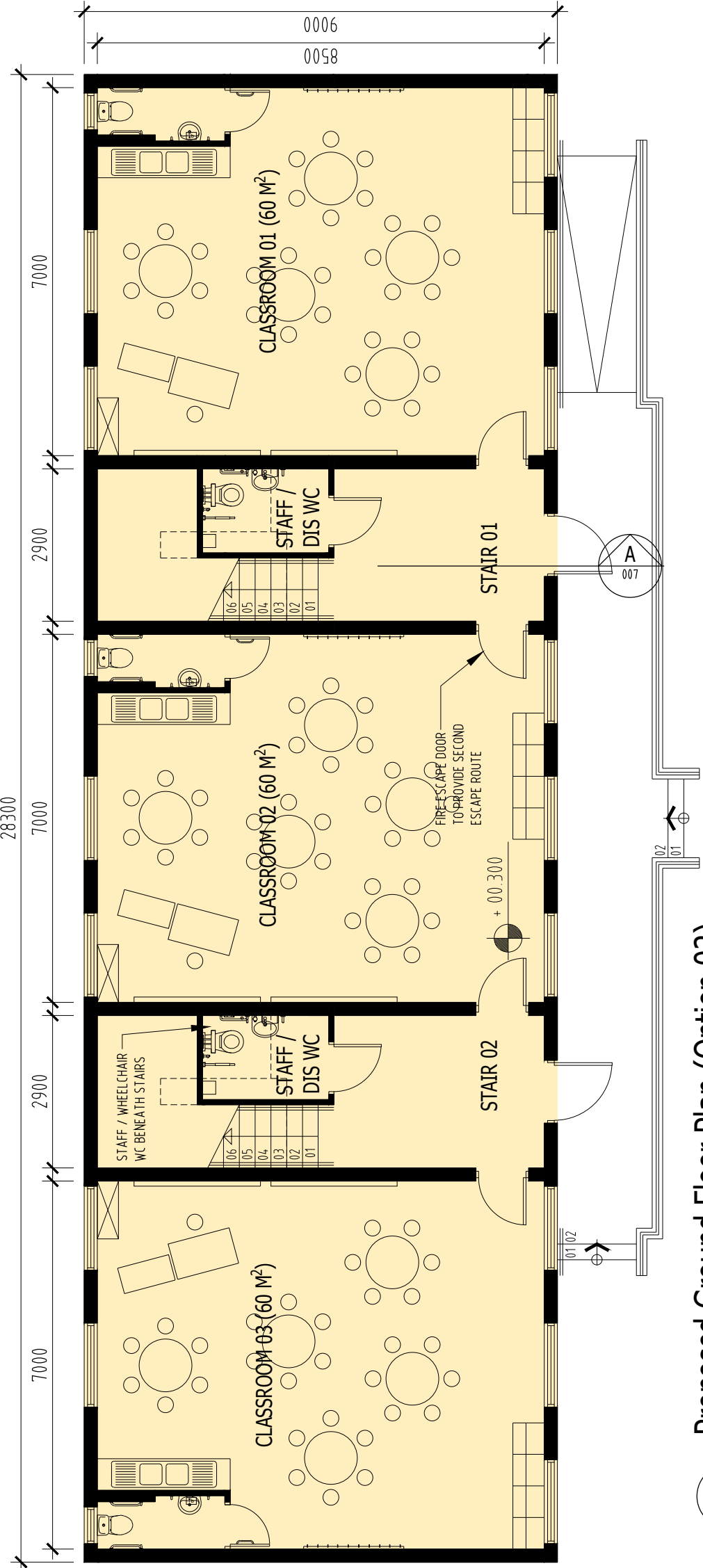

sk 006  
**Proposed Ground Floor Plan (Option 02)**  
 Scale 1:100 @ A3



Rev:	Date:	Note:	Initial:
A	26/10/18	--	MB

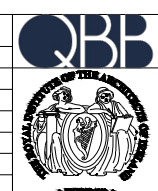

<b>BLOOMFIELD HOUSE, BLOOMFIELD AVENUE, DUBLIN D08 WT10</b> t: 01 473 8784 f: 01 415 0683 e: info@qbbarchitects.ie		<b>QUINN BARNWALL BUGGY</b> architecture conservation planning consultancy	
<b>Project:</b> Additional Prefab Classroom Accommodation to Canal Way Educate Together National School		<b>Drawing:</b> Proposed Floor Plans (Option 02)	
<b>Client:</b> Board of Management, Canal Way Educate Together National School.		<b>Job No:</b> 2868	<b>Dwg No:</b> 2868-SK-006-A
<b>Status:</b> Sketch		<b>Drawn:</b> MB	<b>Scale:</b> 1:100 @ A3
		<b>Date:</b> October 2018	